

DUNHAM SURVEYING, S. C.  
SURVEYING & SUBDIVIDING  
DELAVAN, WISCONSIN 53115

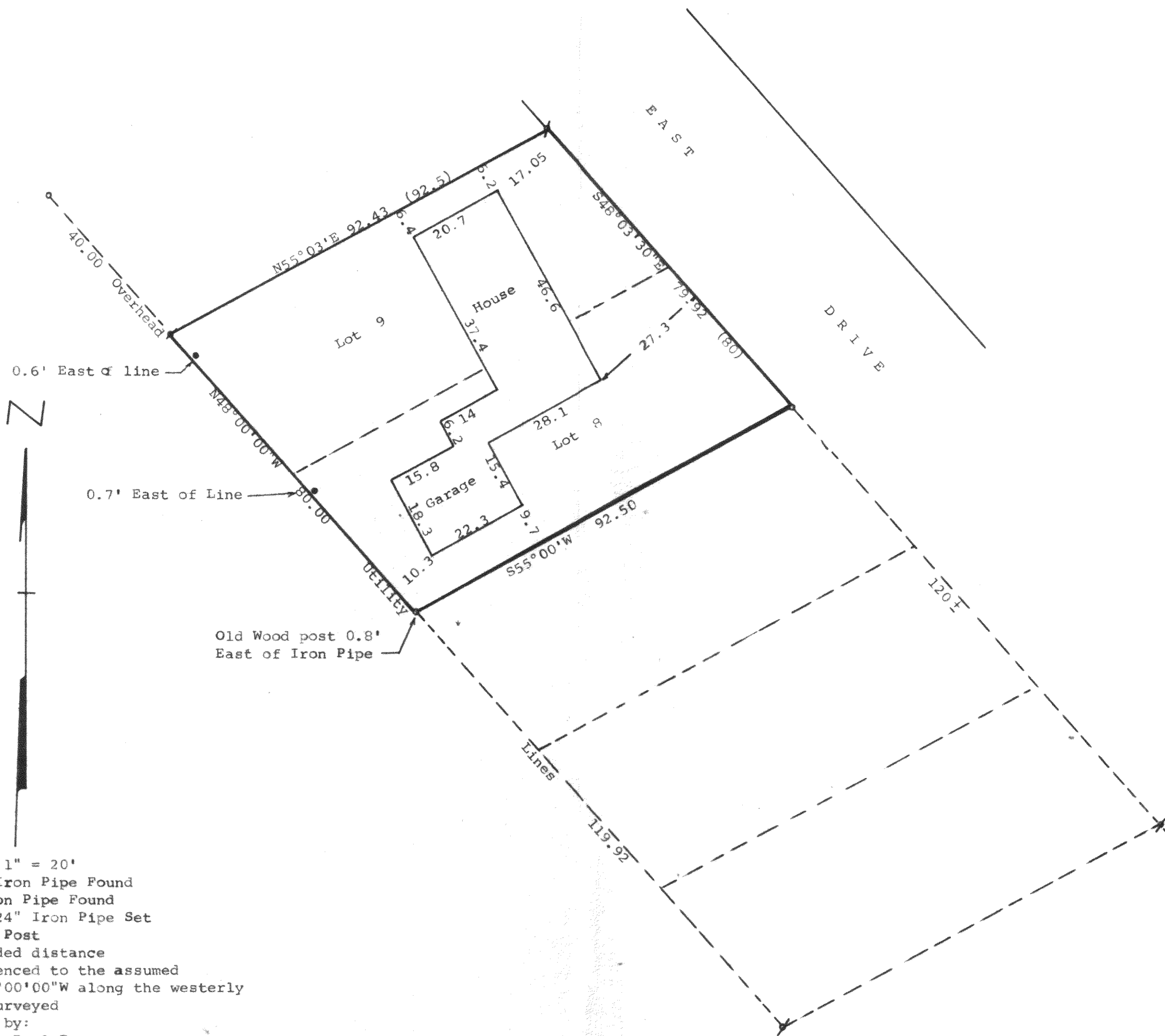
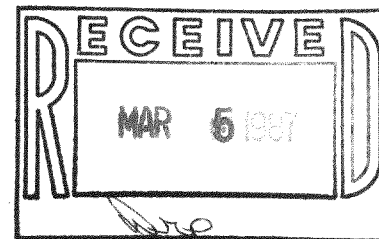

Scale - 1" = 20'  
 ● = 3/4" Iron Pipe Found  
 ○ = 1" Iron Pipe Found  
 ■ = 2" X 24" Iron Pipe Set  
 ● = Fence Post  
 (0.00) = Recorded distance  
 Bearings referenced to the assumed bearing of N48°00'00"W along the westerly line of lots surveyed  
 Survey ordered by:  
 Anderson Agency Real Estate  
 115 South 3rd Street  
 Delavan, WI 53115

STATE OF WISCONSIN) SS  
 COUNTY OF WALWORTH)

I, George T. Dunham, Surveyor, certify that I have surveyed the property described as follows:

Lots 8 and 9 in Block 7, South Shore Manor, a subdivision located in the Southeast Fractional 1/4 of Section 32, T 2 N, R 16 E, Walworth County, Wisconsin,

and that the map shown above is a true representation thereof and shows the size and location of the property, its exterior boundaries, the location of all visible structures and dimensions of all principal buildings thereon, boundary fences, apparent easements, roadways and visible encroachments, if any, and that I have surveyed the property hereon described according to the official records, to the best of my knowledge and belief.

December 30, 1986

*George T. Dunham*  
 George T. Dunham, Surveyor

